

Local Support in Abergavenny



MCC Community Hub

Walk into one of our community hubs; they can advise you on what help may be most relevant for your circumstances.

📍 Town Hall, Cross Street, Abergavenny, NP7 5HD

📍 Common Road, Gilwern, NP7 0DS

☎️ **01633 644 644**

🌐 monmouthshire.gov.uk

Citizens Advice

FREE, confidential, and non-discriminatory advice such as debt, benefits, family & relationships, consumer, legal, and more!

📍 Abergavenny office 19 A&B, Cross St, Abergavenny, NP7 5EW

☎️ **01873 856 466**

🌐 monca.org.uk

Cwtch Angels

Helping families when in need, providing support with food through their community fridge.

Help with free essential equipment, clothing, and toiletries for newborn to 24-month-old babies via the Baby Bank as well as pet supplies through the Pet Food bank.

📍 Unit 2, Hatherleigh Place, The Old Workhouse, Union Road West. NP7 7RL

☎️ **07983 425 560**

🌐 cwtchangers1@gmail.com

ACE Partnership

Your one-stop destination for community support. Food bank vouchers, signposting to local advice and support services, recycling bags, coach trips, and more.

📍 9 Hillcrest Road, Abergavenny, NP7 6BN

☎️ **01873 853 623**

🌐 acepartnership.co.uk

Abergavenny Food Bank

Provides three days' nutritionally balanced emergency food and support to local people who are referred to them in crisis.

📍 Abergavenny Baptist Church, Frogmore Street, NP7 5AL

☎️ **07340 795 328**

🌐 abergavenny.foodbank.org.uk

Gateway Church, Community Cafe

Enjoy lunch, including hot meals and sandwiches, for those in need. Free Food Cupboard when available. Free shower, laundry, and advocacy services also offered to the homeless and those in need. Free courses in literacy, confidence building, budgeting, basic cooking skills, computer literacy, etc.

📍 Gateway Christian Centre, Monk Street, Abergavenny, NP7 5ND

☎️ **01873 853 126**

🌐 gatewaychurch.wales

Abergavenny Community Centre

A warm and inviting hub that brings people together to do everyday things to stay connected.

📍 Merthyr Rd, Abergavenny, NP7 5BY

☎️ **07821 627 038**

🌐 abergavennycc.org

Benthyg Abergavenny

The aim of a library of things is to allow people to borrow things they need but don't own, at low cost, saving money and space in their homes and, donate things they own but don't need.

📍 Porta cabin, Abergavenny Community Centre, Merthyr Road, NP7 5BY

🌐 monmouthshire.benthyg.cymru

Homemakers Community Recycling (HCR)

Homemakers showroom provides a variety of old to nearly new furniture, ranging from beds, sofas, tables, chairs, wardrobes, chest of drawers as well as bric-a-brac, small electrical items and clothes at an affordable cost.

📍 The Chapel, Old Workhouse, Union Rd West, Abergavenny, NP7 7RL

☎️ **01873 857 618**
01873 857 619

🌐 hmcrecycling.co.uk



monmouthshire
sir fynwy



**COST OF
LIVING
SUPPORT**

MCC Community Development Team. For further advice and support: ☎️ **01633 644644**

✉️ CommunityDevelopment@monmouthshire.gov.uk 🌐 monmouthshire.gov.uk/money-matters

Cefnogaeth Leol yn y Fenni

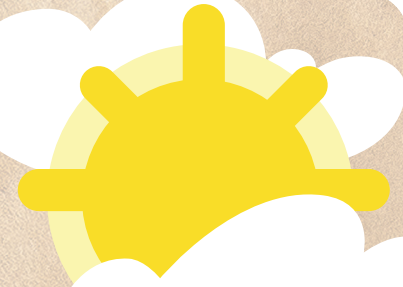

Hyb Cymunedol Cyngor Sir Fynwy

Ymwelwch ag un o'n hybiau cymunedol, gallant gynghori pa gymorth a allai fod fwyaf perthnasol i chi o ran eich amgylchiadau.

📍 Neuadd y Dref, Cross Street, Y Fenni, NP7 5HD

📍 Common Road, Gilwern, NP7 0DS

☎️ **01633 644 644**

🌐 monmouthshire.gov.uk/cy

Cyngor ar Bopeth

Cyngor cyfrinachol ac anwahaniaethol AM DDIM ar bynciau megis dyled, budd-daliadau, teulu a pherthnasoedd, materion defnyddwyr, cyfreithiol, a mwy!

📍 Swyddfa'r Fenni, 19 A&B, Cross St, Y Fenni, NP7 5EW

☎️ **01873 856 466**

🌐 monca.org.uk

Cwtch Angels

Yn helpu teuluoedd pan fyddant mewn angen, gan ddarparu cymorth gyda bwyd trwy eu hoergell gymunedol.

Help gydag offer, dillad, a nwyddau ymolchi hanfodol am ddim ar gyfer babanod newydd-anedig i fabanod 24 mis oed trwy'r Banc Babanod, yn ogystal â chyflenwadau anifeiliaid anwes drwy'r Banc Bwyd Anifeiliaid Anwes.

📍 Uned 2, Hatherleigh Place, The Old Workhouse, Union Road West. NP7 7RL

☎️ **07983 425 560**

🌐 cwtchangels1@gmail.com

Partneriaeth ACE

Eich cyrchfan un stop ar gyfer cefnogaeth gymunedol. Talebau banc bwyd, atgyfeiriad at wasanaethau cyngor a chymorth lleol, bagiau ailgyrchu, teithiau coetsis, a mwy.

📍 9 Hillcrest Road, Y Fenni, NP7 6BN

☎️ **01873 853 623**

🌐 acepartnership.co.uk

Banc Bwyd y Fenni

Yn darparu tri diwrnod o fwyd a chymorth brys maethlon i bobl leol sy'n cael eu hatgyfeirio atynt mewn argyfwng.

📍 Eglwys Bedyddwyr y Fenni, Frogmore Street, NP7 5ALL

☎️ **07340 795 328**

🌐 abergavenny.foodbank.org.uk

Eglwys Gateway, Caffi Cymunedol

Mwynhewch ginio, gan gynnwys prydau poeth a brechdanau, i'r rhai mewn angen. Cwpwrdd Bwyd am ddim pan fydd ar gael. Mae gwasanaethau cawod, golchi dillad ac eiriolaeth am ddim hefyd yn cael eu cynnig i'r digartref a'r rhai sydd mewn angen.

Cyrsiau am ddim mewn llythrennedd, magu hyder, cyllidebu, sgiliau coginio sylfaenol, llythrennedd cyfrifiadurol, ac ati.

📍 Canolfan Gristnogol y Porth, Monk Street, Y Fenni, NP7 5ND

☎️ **01873 853 126**

🌐 gatewaychurch.wales

Canolfan Gymunedol y Fenni

Hyb cynnes a chroesawgar sy'n dod â phobl ynghyd i wneud pethau bob dydd i gadw mewn cysylltiad.

📍 Merthyr Rd, Y Fenni, NP7 5BY

☎️ **07821 627 038**

🌐 abergavennycc.org

Benthyg y Fenni

Nod llyfrgell o bethau yw caniatáu i bobl fenthyca pethau sydd eu hangen arnynt ond nad ydynt yn berchen arnynt, am gost isel, gan arbed arian a lle yn eu cartrefi, a chyfrannu pethau y maent yn berchen arnynt ond nad oes eu hangen rhagor.

📍 Portacabin, Canolfan Gymunedol y Fenni, Merthyr Road, NP7 5BY

🌐 monmouthshire.benthyg.cymru

Homemakers Community Recycling

Mae ystafell arddangos Homemakers yn darparu amrywiaeth o hen ddodrefn i ddodrefn sydd bron yn newydd, yn amrywio o welyau, soffas, byrddau, cadeiriau, cypyrddau dillad, cist droriau yn ogystal â bric-a-brac, eitemau trydanol bach a dillad am gost fforddiadwy.

📍 Y Capel, Old Workhouse, Union Rd West, Y Fenni, NP7 7RL

☎️ **01873 857 618**

01873 857 619

🌐 hmcrecycling.co.uk



monmouthshire
sir fynwy



CYMORTH
COSTAU
BYW

Tîm Datblygu Cymunedol Cyngor Sir Fynwy. Am gyngor a chymorth pellach: ☎️ **01633 644644**
✉️ CommunityDevelopment@monmouthshire.gov.uk 🌐 monmouthshire.gov.uk/money-matters